ProbeChem®
Expedite Your Scientific Research

Certificate of Analysis

WWW.PROBECHEM.COM

Global Supplier of Chemical Probes, Inhibitors & Agonists.

Product Name : LY-2584702 hydrochloride
Cat. No. : PC-43060
CAS No. : 1082948-81-9
Batch No. : PC-4306001
Chemical Name : 1H-Pyrazolo[3,4-d]pyrimidine, 4-[4-[4-[4-fluoro-3-(trifluoromethyl)phenyl]-1-methyl-1H-imidazol-2-yl]-1-piperidinyl]-, hydrochloride (1:1)

PHYSICAL AND CHEMICAL PROPERTIES

Molecular Weight : 481.877
Molecular Formula : $C_{21}H_{20}ClF_4N_7$
Storage : Powder -20°C 3 years
4°C 2 years
In solvent -80°C 6 months
-20°C 1 month
Chemical Structure :

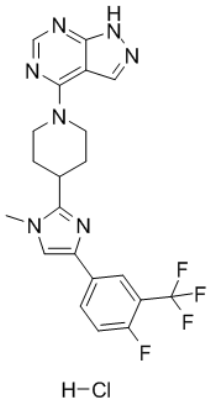

ANALYTICAL DATA

Appearance : Solid powder
^{1}H NMR Spectrum : Consistent with
HPLC : Consistent with
NP : Consistent with
Purity (HPLC) : >98%
Conclusion : The product has been tested and complies with the given specifications.

Caution: Product has not been fully validated for medical applications. Lab Use Only!

E-mail: tech@probechem.com